

# The Lord's My Shepherd

529

1. The Lord's my Shep - herd, I'll not

want: He makes me down to lie.

*Ps. 23:1*

Words: From Scottish Psalter

Music: John Campbell

# The Lord's My Shepherd

529

2. My soul He doth re - store a -

gain, And me to walk doth make

# The Lord's My Shepherd

529

With - in the paths of right - eous-ness, With - in the

paths of right-eous-ness, E'en for His own name's sake.

# The Lord's My Shepherd

529

3. Yea, though I walk in death's dark

vale, Yet will I fear none ill;

# The Lord's My Shepherd

529

For Thou art with me, and Thy rod, For Thou art

with me, and thy rod, And staff me com - fort still.

# The Lord's My Shepherd

529

4. My ta - ble Thou hast fur - nish -

ed In pres - ence of my foes;

# The Lord's My Shepherd

529

My head Thoudost with oil a-noint, My head Thou

dost with oil a-noint, And my cup o - ver-flows.

# The Lord's My Shepherd

529

5. Good - ness and mer - cy all my

life Shall sure - ly fol - low me;

# The Lord's My Shepherd

529

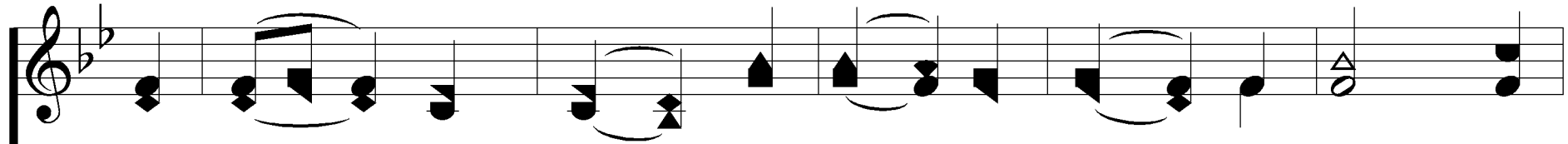

and in God's house for-ev - er-more, And in God's

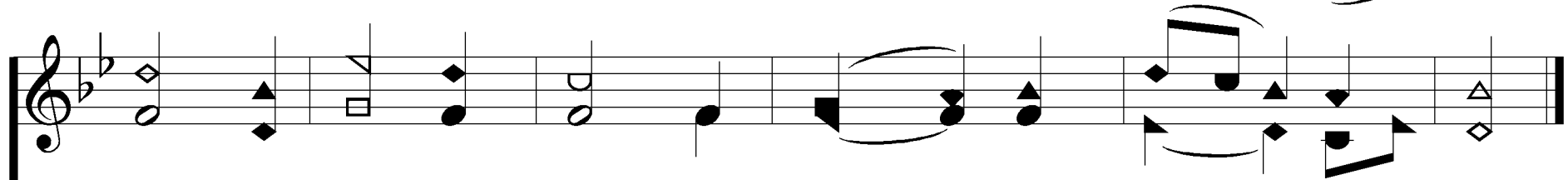
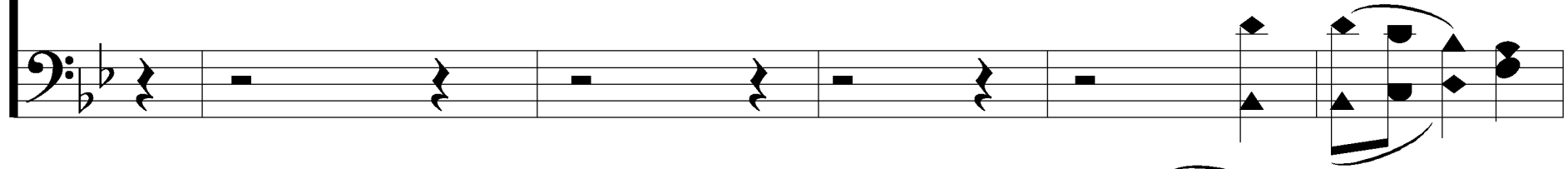

house for-ev - er-more, My dwell - ing-place shall be.

